Existing Constituencies

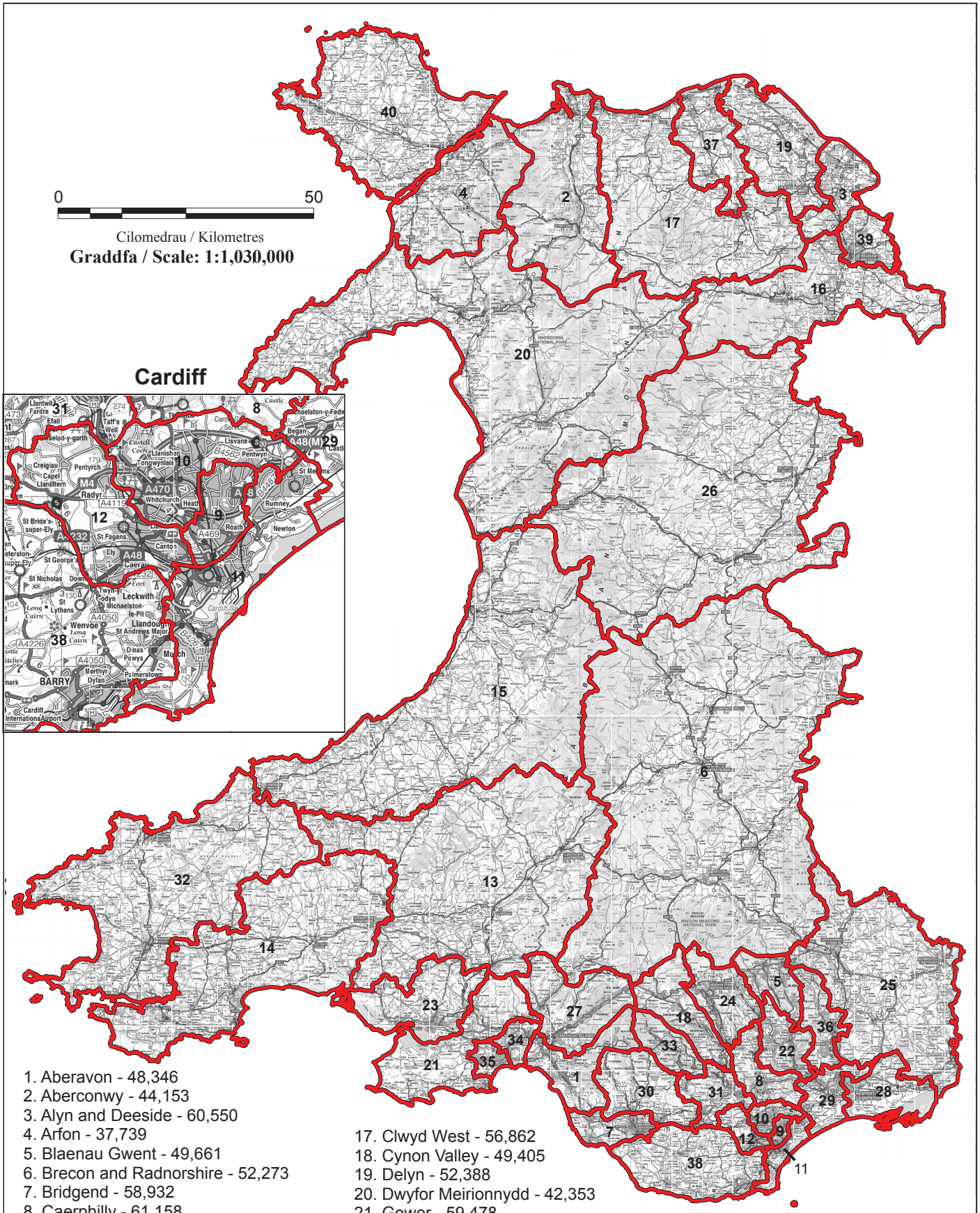

1. Aberavon - 48,346
2. Aberconwy - 44,153
3. Alyn and Deeside - 60,550
4. Arfon - 37,739
5. Blaenau Gwent - 49,661
6. Brecon and Radnorshire - 52,273
7. Bridgend - 58,932
8. Caerphilly - 61,158
9. Cardiff Central - 49,403
10. Cardiff North - 63,574
11. Cardiff South and Penarth - 72,392
12. Cardiff West - 63,892
13. Carmarthen East and Dinefwr - 53,991
14. Carmarthen West and South Pembrokeshire - 55,118
15. Ceredigion - 50,432
16. Clwyd South - 53,094
17. Clwyd West - 56,862
18. Cynon Valley - 49,405
19. Delyn - 52,388
20. Dwyfor Meirionnydd - 42,353
21. Gower - 59,478
22. Islwyn - 53,306
23. Llanelli - 57,202
24. Merthyr Tydfil and Rhymney - 53,166
25. Monmouth - 62,729
26. Montgomeryshire - 46,989
27. Neath - 54,691
28. Newport East - 54,959
29. Newport West - 60,101
30. Ogmore - 54,614
31. Pontypridd - 56,525
32. Preseli Pembrokeshire - 54,638
33. Rhondda - 49,161
34. Swansea East - 55,392
35. Swansea West - 51,952
36. Torfaen - 58,562
37. Vale of Clwyd - 55,839
38. Vale of Glamorgan - 69,673
39. Wrexham - 48,861
40. Ynys Môn - 49,287

© Crown copyright and database rights [2016] OS [100047875]